



Parco Naturale

Alpi Marittime Le Mercantour

Parc National



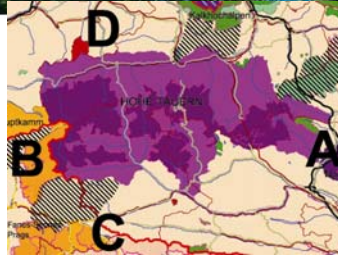

Parc national Hohe Tauern

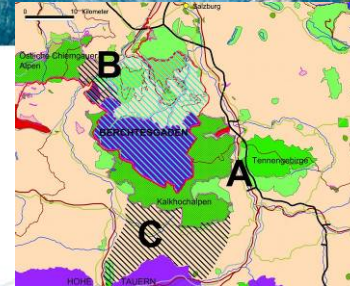

Région transfrontalière Berchtesgaden – Salzburg

Engadin – Südtirol - Valle dell'Adige

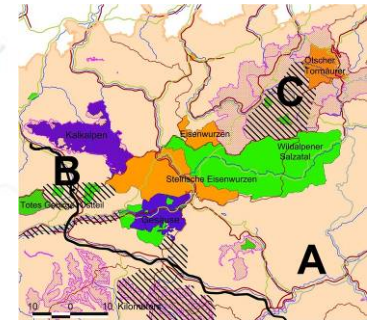
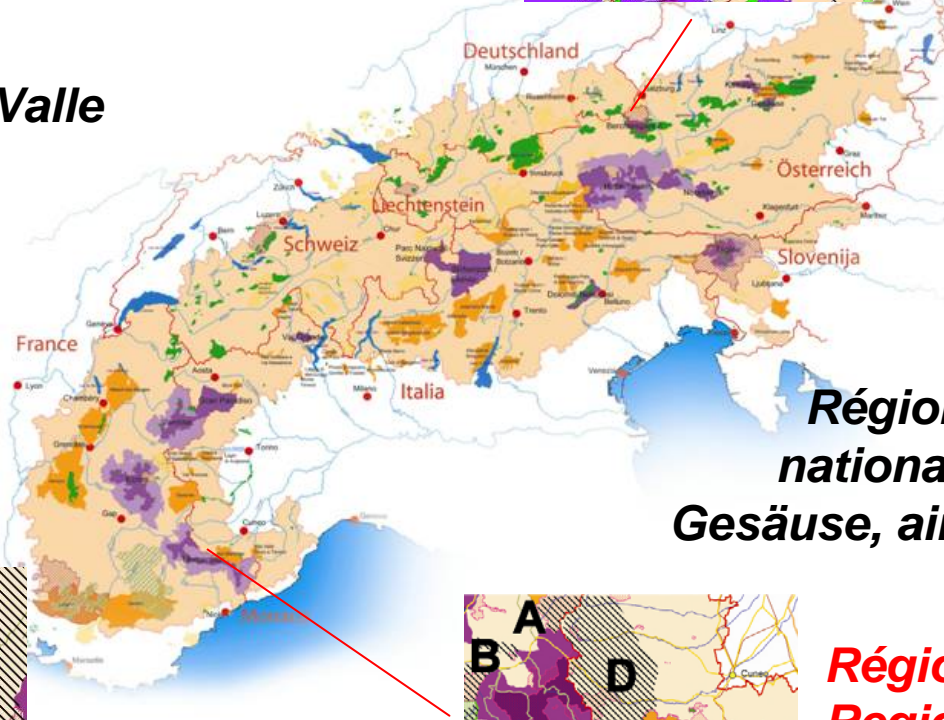
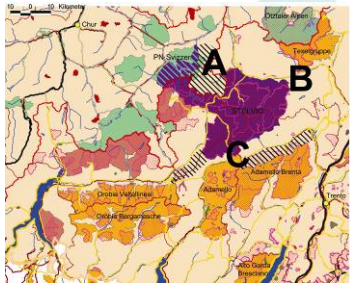

Région autour des parcs nationaux de Kalkalpen et Gesäuse, aire de „Wilderness“ Dürrenstein

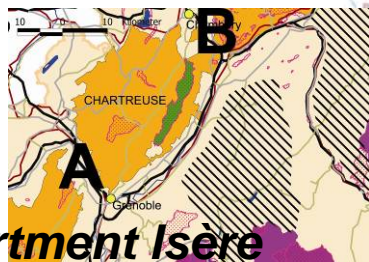

Département Isère

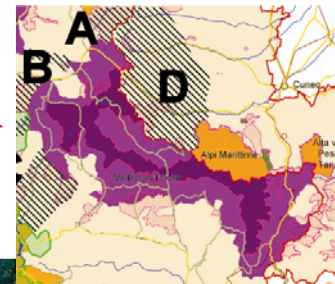

Région transfrontalière Region Alpi Marittime - Mercantour

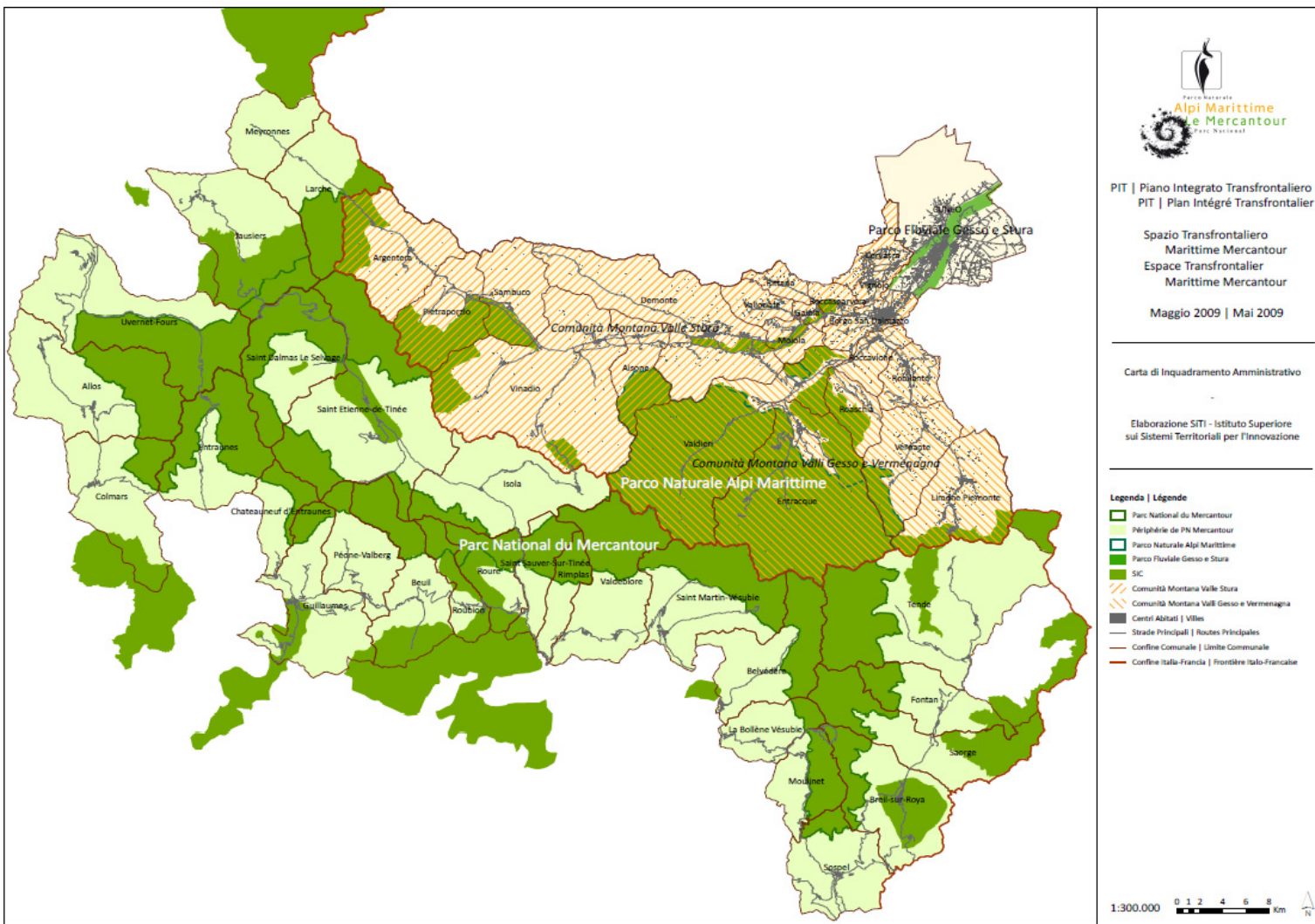

Three measures focalized on:

- 1. Water connectivity**
- 2. Terrestrial connectivity**
- 3. Air connectivity**



First measure concerning

Water connectivity

Fragmentation

- Of water habitats due to artificial barriers (dams, bridges...)
- Of water habitats due to over withdrawal for energy, agricultural, human need
- Of water habitats due to artificialization of river's bodies

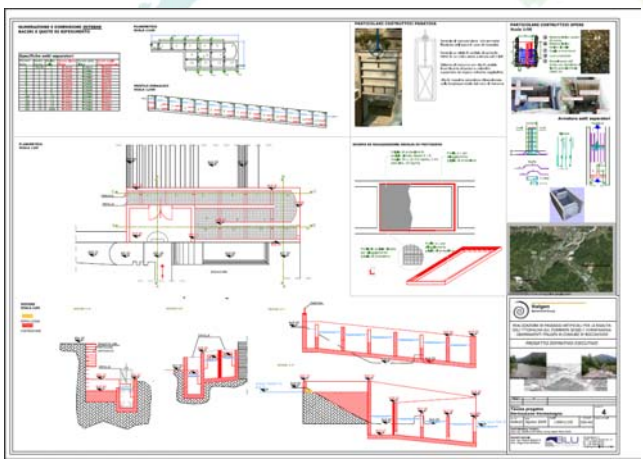
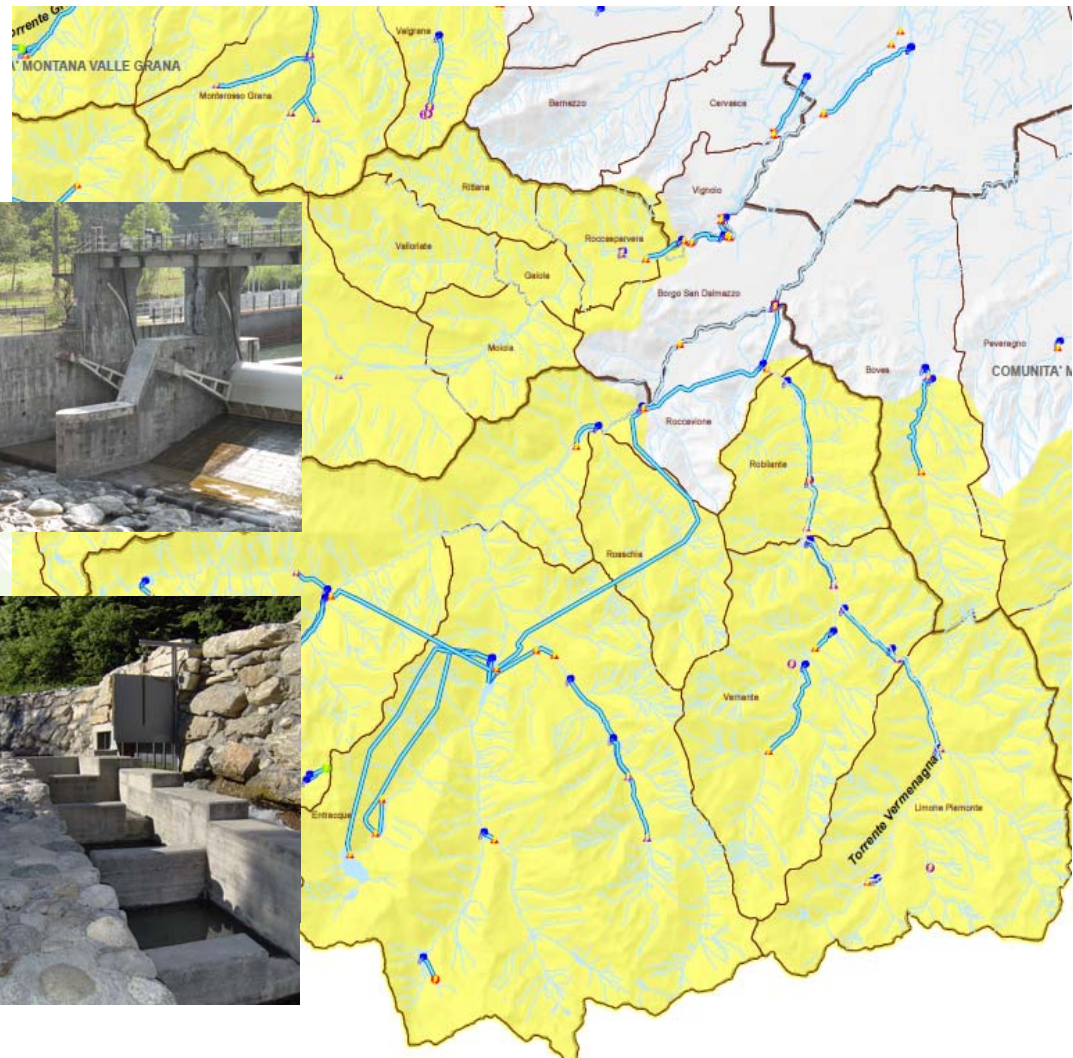



Research and Monitoring

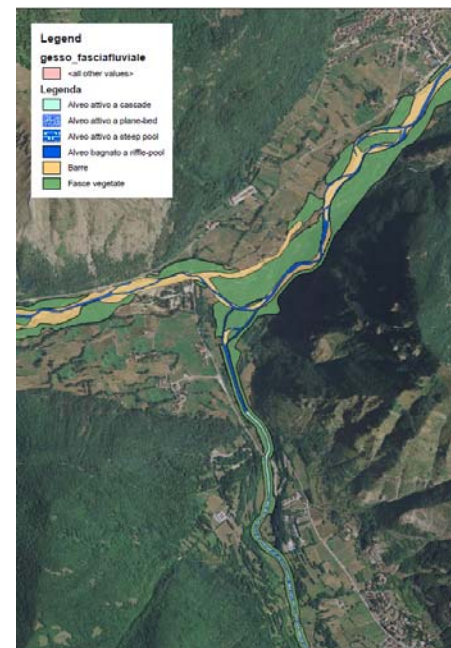
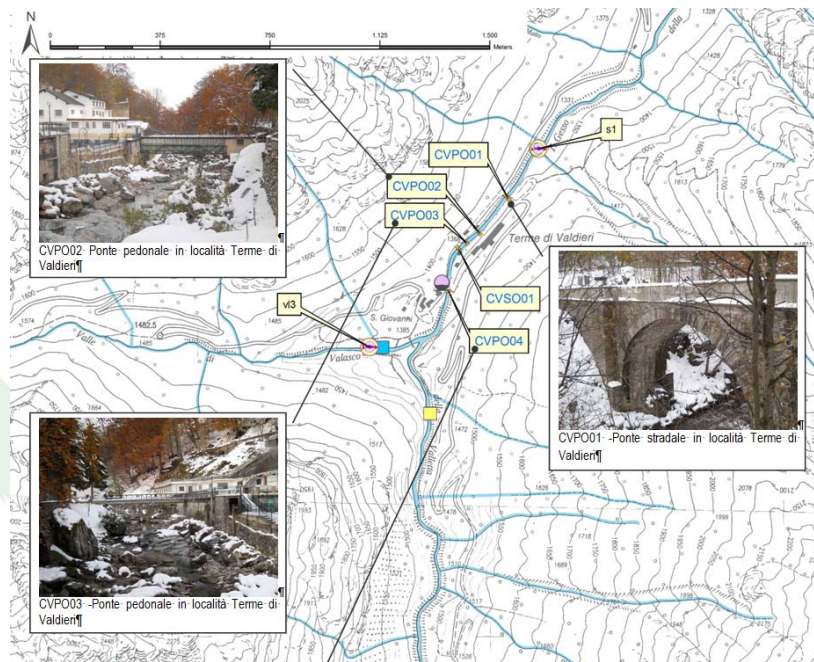

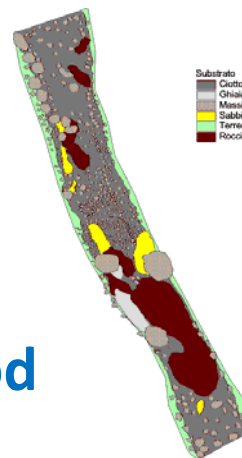

Microhabitat Method

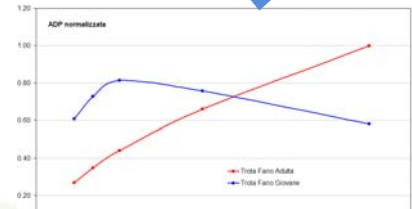
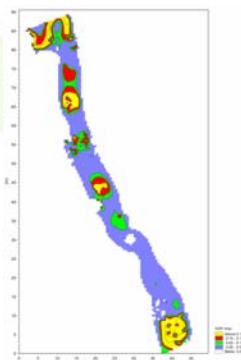
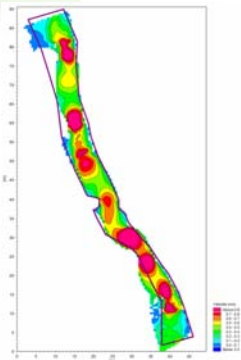
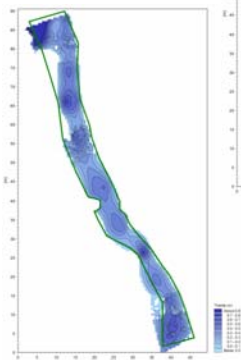
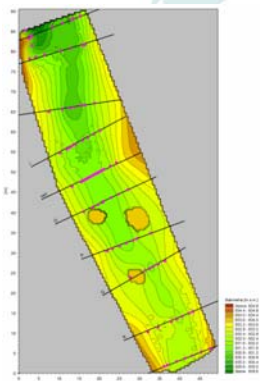
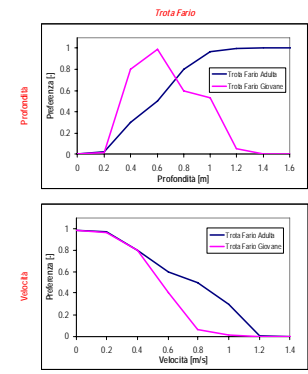

Minimum Vital Flow



Second measure concerning

Terrestrial connectivity

Identify problems: Alteration...

- Of fauna's populations due to artificial barriers (roads, buildings, settlements)

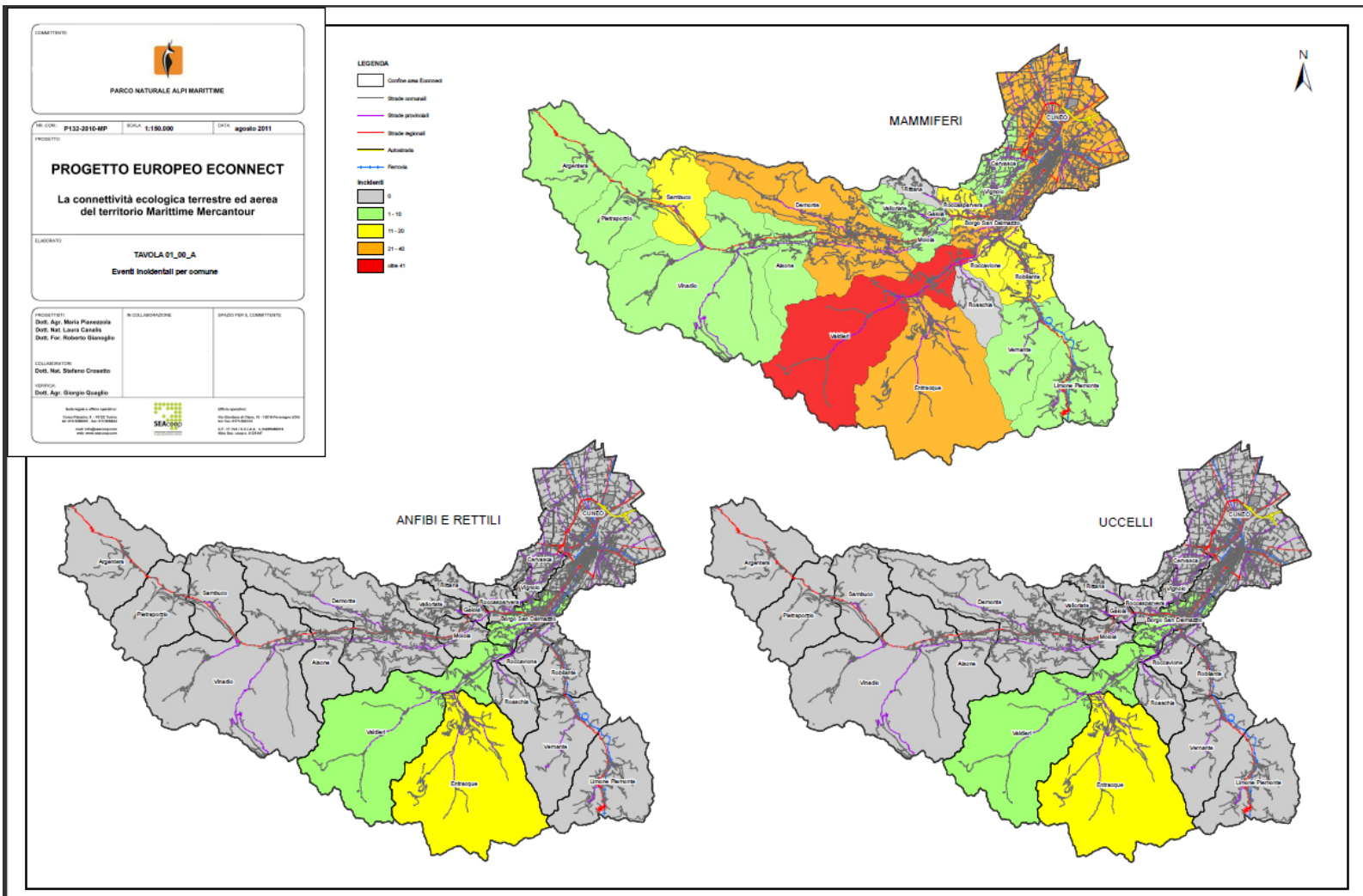

COMITATO



PARCO NATURALE ALPI MARIITIME

PROGETTO EUROPEO ECONNECT

La connettività ecologica terrestre ed aerea del territorio Marittime Mercantour

ELABORATO

TAVOLA 02_01_A
Rete ecologica del Capriolo
Functional Connectivity Modeling (FunConn)

PROGETTISTI
Dott. Agr. Mario Pisanzola
Dott. Nic. Laura Cavallio
Dott. For. Roberto Gianoglio

COLLABORATORI
Dott. Nat. Stefano Crivello

COORDINATORE
Dott. Agr. Giorgio Quaglio

ASSICURAZIONE

MAPPA PER IL COMITATO

INDIRIZZO OPERATIVO
Via S. Maria 11, 11010 S. Maria (CN)
tel. 0171/400000
www.parcnaturalealpi.com

INDIRIZZO AMMINISTRATIVO
Via S. Maria 11, 11010 S. Maria (CN)
tel. 0171/400000
www.parcnaturalealpi.com

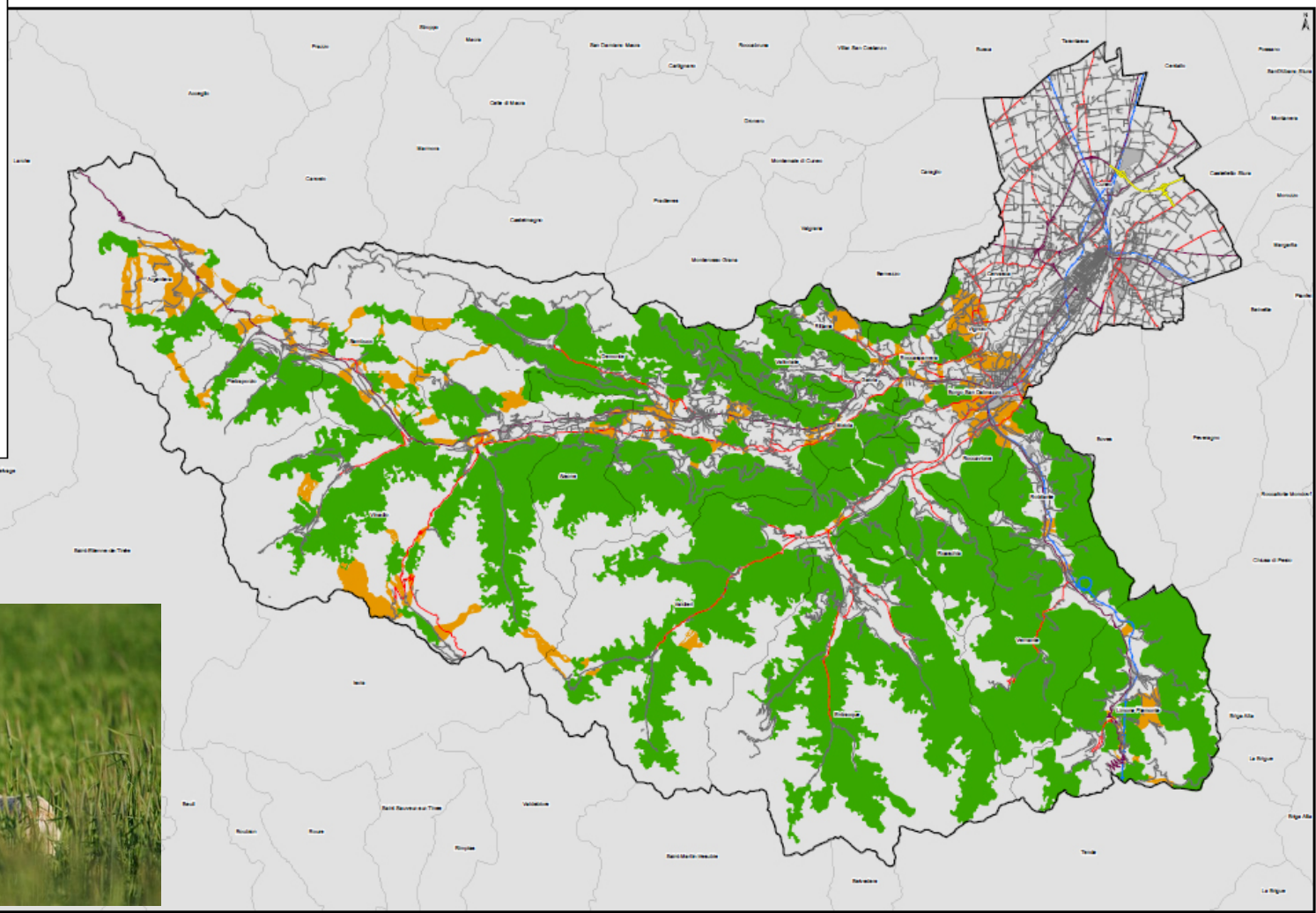



Third measure concerning

Air connectivity

Identify phenomenons:

- migration of birds of prey and storks
- mouvement of Galliformes inside their annual home range

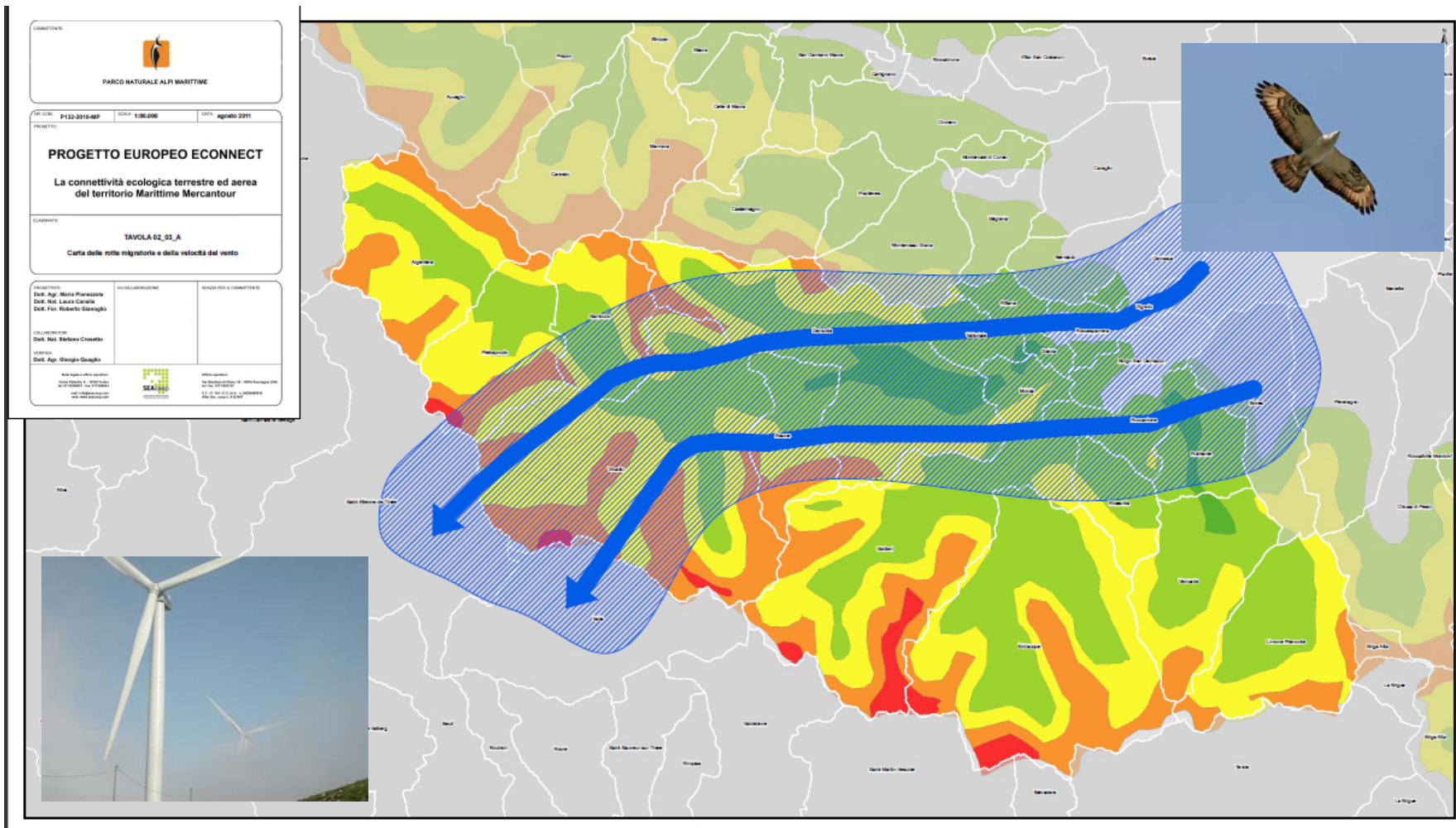

COMITATO



PARCO NATURALE ALPI MARIITIME

PROGETTO

PR. COE: P132-2010-MP | SCAL: 1:30.000 | DATA: agosto 2011

PROGETTO EUROPEO ECONNECT

La connettività ecologica terrestre ed aerea del territorio Marittime Mercantour

COMUNE

TAVOLA 03_03_A

Rete ecologica del Forcello

Functional Connectivity Modeling (FunConn)

PROGETTO

Dir. Agr. Maria Piazzalosa
Dir. Nat. Laura Caralis
Dir. For. Roberto Giugliano

COLLABORATORI

Dir. Nat. Stefano Cossetto
Dir. Agr. Giorgio Gagliardi

SEAI

SEAI - SERVIZIO REGIONALE DI GESTIONE DELLE AREE PROTETTE

SEAI - SERVIZIO REGIONALE DI GESTIONE DELLE AREE PROTETTE

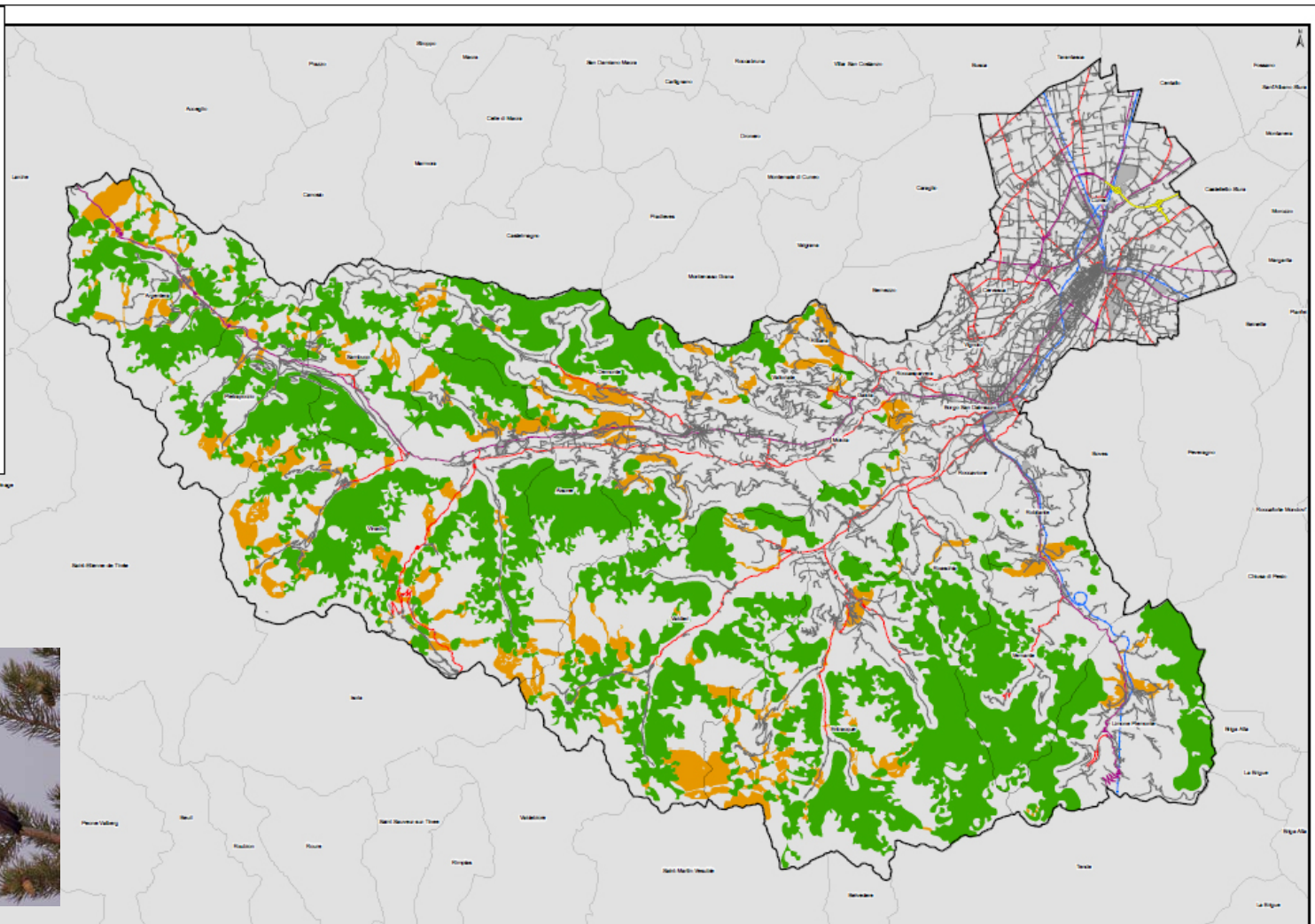

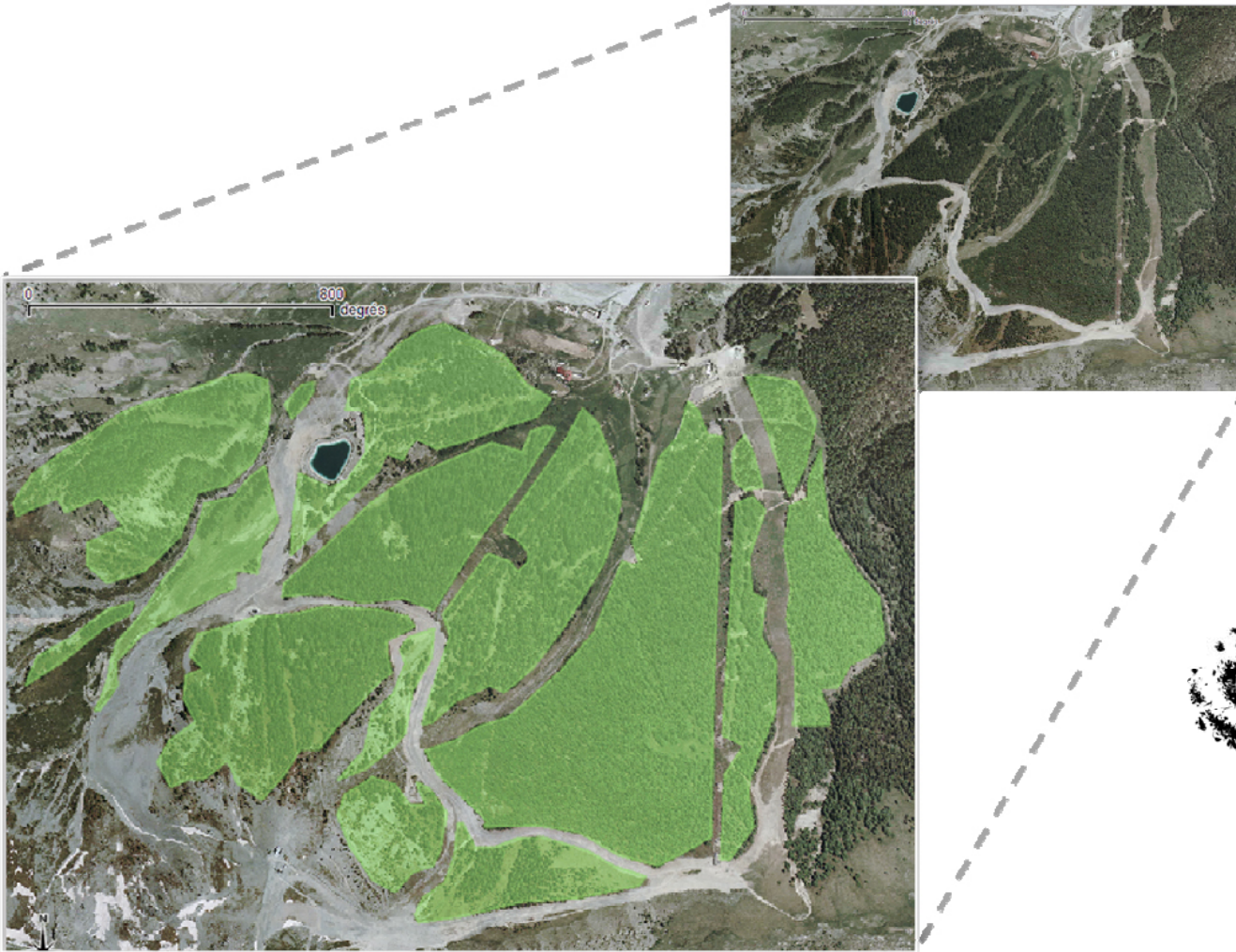

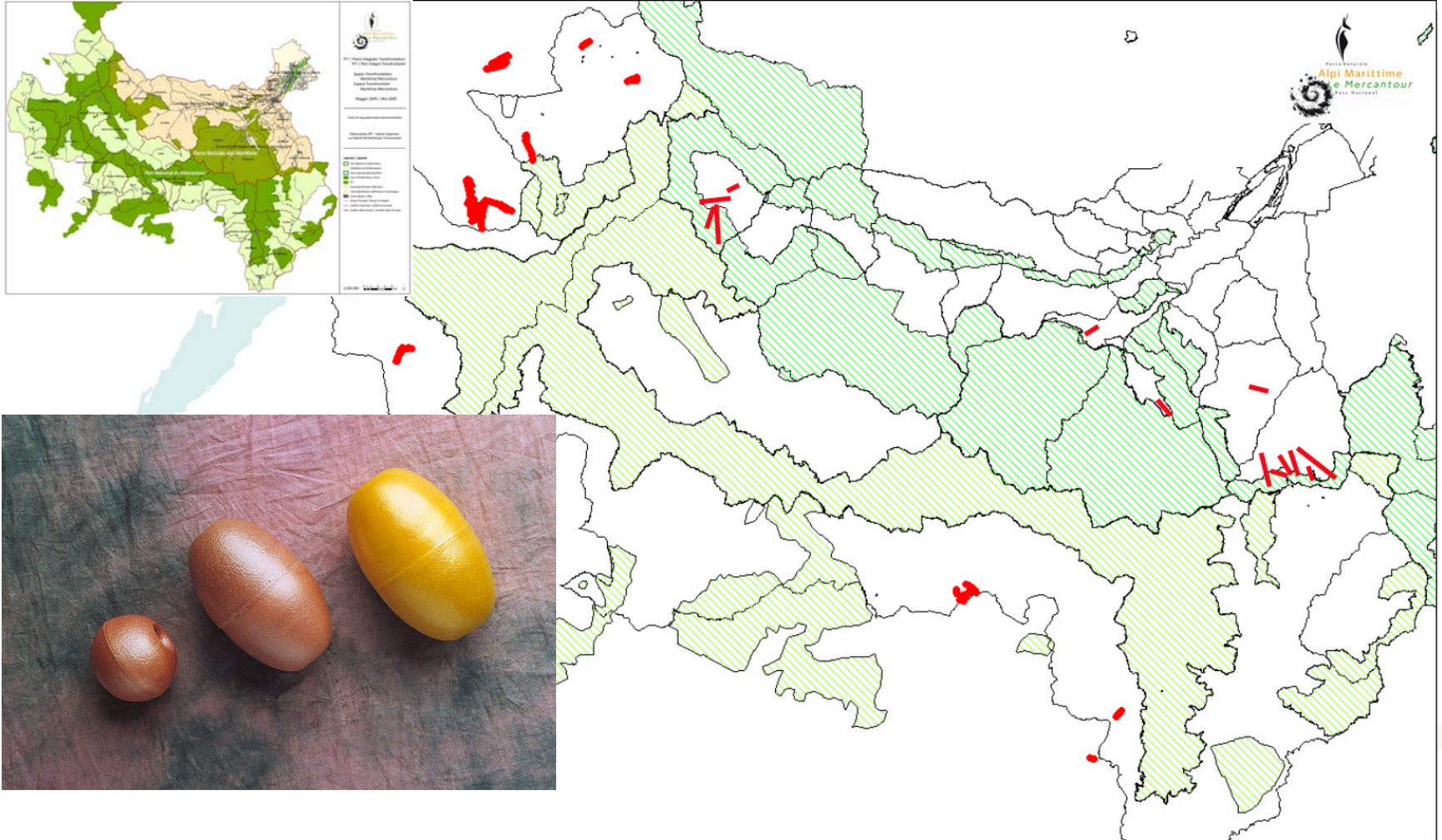



Photo: Léa Christianne



Thank you for your attention!

Photo: Léa Christianne